

Patient report

Bio-Rad DATE: 02/06/2020
D-10 TIME: 01:58 PM
S/N: #DJ4I016123 Software version: 4.30-2
Sample ID: 10504115
Injection date 02/06/2020 01:29 PM
Injection #: 54 Method: HbA1c
Rack #: --- Rack position: 8

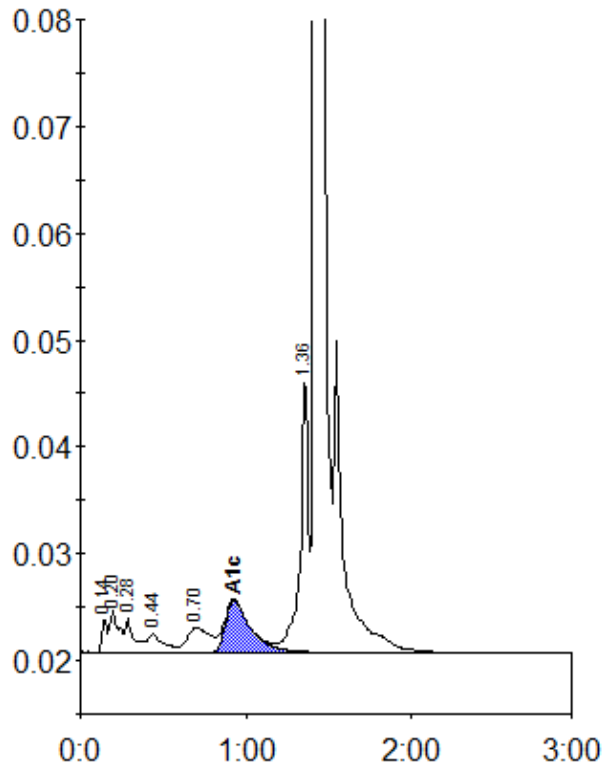

Peak table - ID: 10504115

| Peak | R.time | Height | Area | Area % |
|-------------|--------|---------|---------|--------|
| Unknown | 0.14 | 3078 | 7080 | 0.4 |
| A1a | 0.20 | 3922 | 14399 | 0.9 |
| A1b | 0.28 | 3162 | 12624 | 0.8 |
| F | 0.44 | 1767 | 11935 | 0.7 |
| LA1c/CHb-1 | 0.70 | 2354 | 22469 | 1.4 |
| A1c | 0.93 | 4859 | 52068 | 5.0 |
| P3 | 1.36 | 25174 | 83953 | 5.2 |
| A0 | 1.42 | 527008 | 1398527 | 87.2 |
| Total Area: | | 1603055 | | |

| | |
|----------------|-----|
| Concentration: | % |
| A1c | 5.0 |